

Note

- 1) Grids Shown on this Map is based on the Magnetic North. Grid Values are Arbitrary Easting +5000, Northing +3000
- 2) All the Dimensions are in Meters unless otherwise mentioned.
- 3) Levels are all Based on the Benchmark BM.891.564 Marked on the top of Manhole on 5th Cross Road.
- 4) Total Area of the Site is as per the Boundary Shown & Instructions by Land Owner

Rev	Date	Description

Legend

- Boundary in Possession
- Power Pole, Lamp Post
- Road, Closed Drain
- Stone, Transformer
- Junction Box, Manhole
- Benchmark, Gate
- Contour with Annotation
- Block Levels, Invert Levels
- Trees: Coconut, Jack Fruit, Mango
- Guava, Sapota, Sandlewood
- Others

Area Statement

- Position Area01.Acre 25.16 Guntas or 6,592.682 Sqmt / 70,963 Sqft
- Worst case Area 01.Acre 24.71 Guntas

Client

Vajram Estates Private Limited

Title

TOPO MAP OF SY NO. 12/4
KOGILU VILGGE, YELAHNAKA HOBLI,
YELAHNAKA TALUK, BANGALORE URBAN

Surveyed & Mapped By

ASIAN SURVEYS
"Asian House", No. 19, G.F, 7th Cross, Ward No. 85
Doddanekundi Extension, Chinnaganahalli, Bangalore-37
Mob: 9972299777 / 9972178178

Drawing No. AS - 25576/2025 **Season** 23rd SEPTEMBER, 2025

Scale	Cad Dwg	1 : 1
	Plot	1:500 or 1cm=5m

Drawn by Gnana Prakash **Checked by** G. Narayan

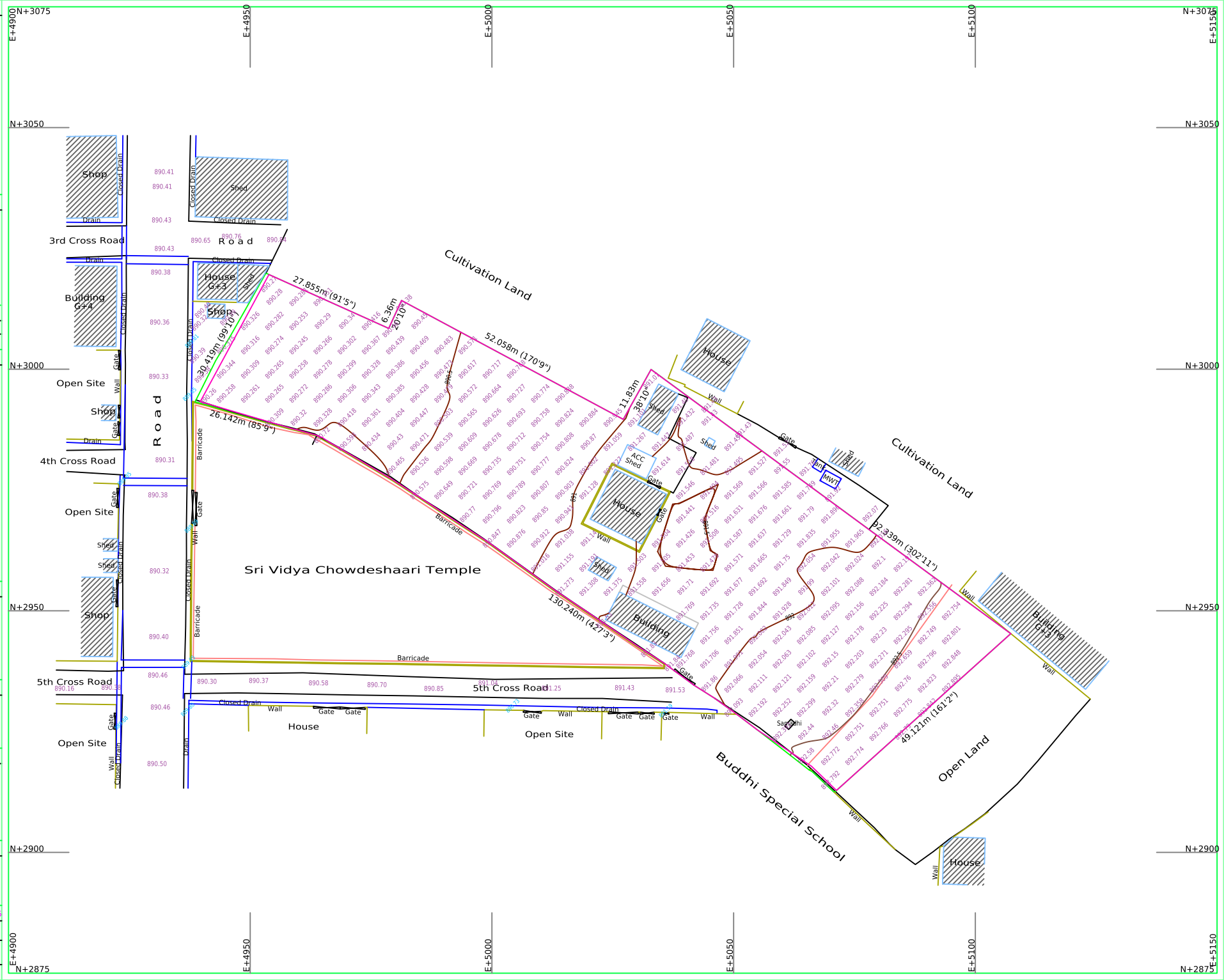

Grid Coordinates: E+4900, E+4950, E+5000, E+5050, E+5100; N+2875, N+2900, N+2950, N+3000, N+3050, N+3075